

STANDARD DRAWINGS

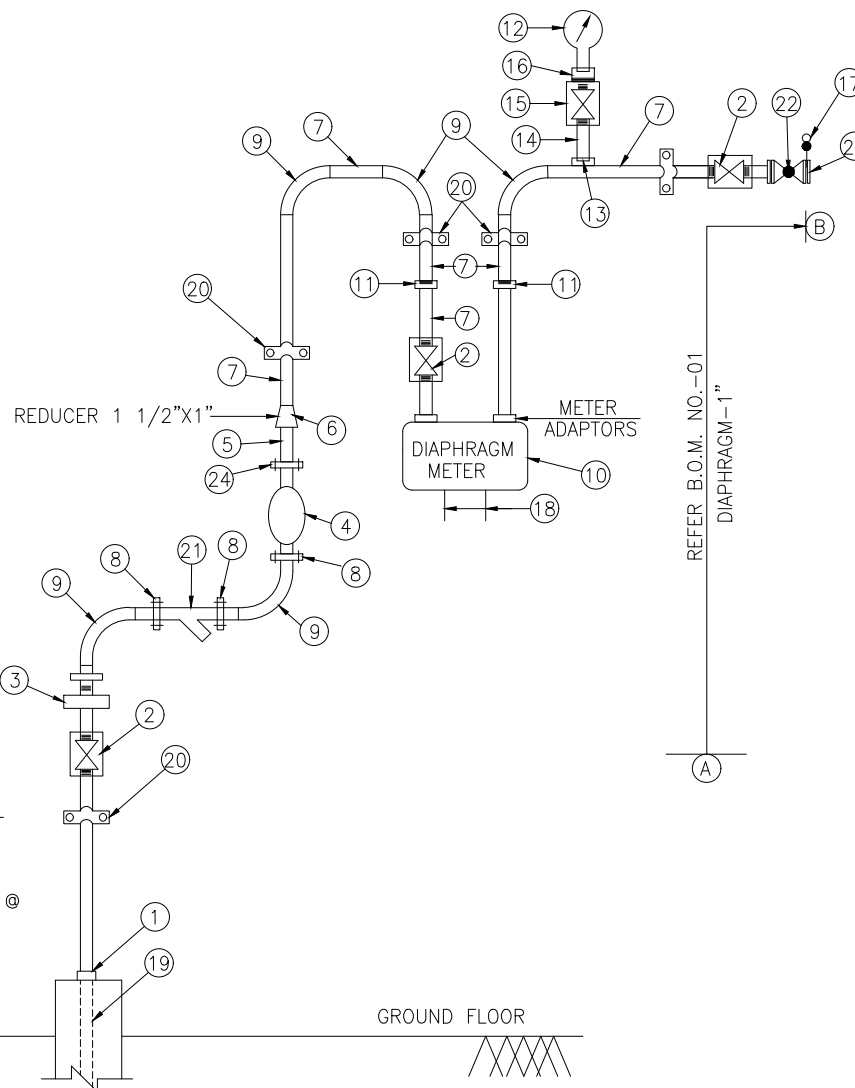



NOTES:-

1. CS PIPE SHALL CONFIRM TO ASTM A106 Gr B.
2. CS FITTINGS SHALL CONFIRM TO ASTM A105.
3. NPT THREADS SHALL CONFIRM TO ANSI B1.20.1
4. WELDING OF PIPES & FITTINGS SHALL BE CARRIED OUT AS PER API 1104.
5. ALL MATERIALS EXCEPT BELOW MENTIONED IS IN CONTRACTOR' SCOPE.
6. ANY ADDITIONAL ITEM REQUIRED FOR COMPLETION OF WORK SHALL BE CONTRACTOR'S RESPONSIBILITY WITHOUT ANY COST/TIME IMPLICATION
7. ANY ADDITIONAL SUPPORT/CLAMPS REQUIRED AT THE TIME OF INSTALLATION OF MRS SKID SHALL BE CONTRACTOR'S RESPONSIBILITY.
8. GIVEN BOM IS INDICATIVE ONLY. INDICATIVE ITEM MAY VARY DURING ACTUAL CONSTRUCTION ON SITE.
9. APART FROM FREE ISSUE MATERIAL BALANCE MATERIAL SHALL BE SUPPLIED BY CONTRACTOR.
10. CONTRACTOR TO ENSURE PROVISION FOR LOCKING/SEALING ARRANGEMENT FOR METERS/VALVE TO AVOID MISUSE.
11. IN CASE OF SPACE CONSTRAINT, FLANGE END Y-TYPE STRAINER MAY BE INSTALLED VERTICALLY.

1. DESIGN MAY BE CUSTOMIZED/ MODIFIED AS PER AVAILABLE SPACE AT SITE.

REV.	DATE	DESCRIPTION	PREP.	CHKD.	APPD.
------	------	-------------	-------	-------	-------

CLIENT:  **CENTRAL UP GAS LTD**

PMC:  **M/S VCS QUALITY SERVICES PVT. LTD.**

PROJEC

TITLE

**SCHEMATIC DIAGRAM
METERING & REGULATING STATION**

SIZE	SCALE	DRAWING NUMBER	SHEET	REV.
A3	NTS	14588-30-05-21	1 OF 1	A

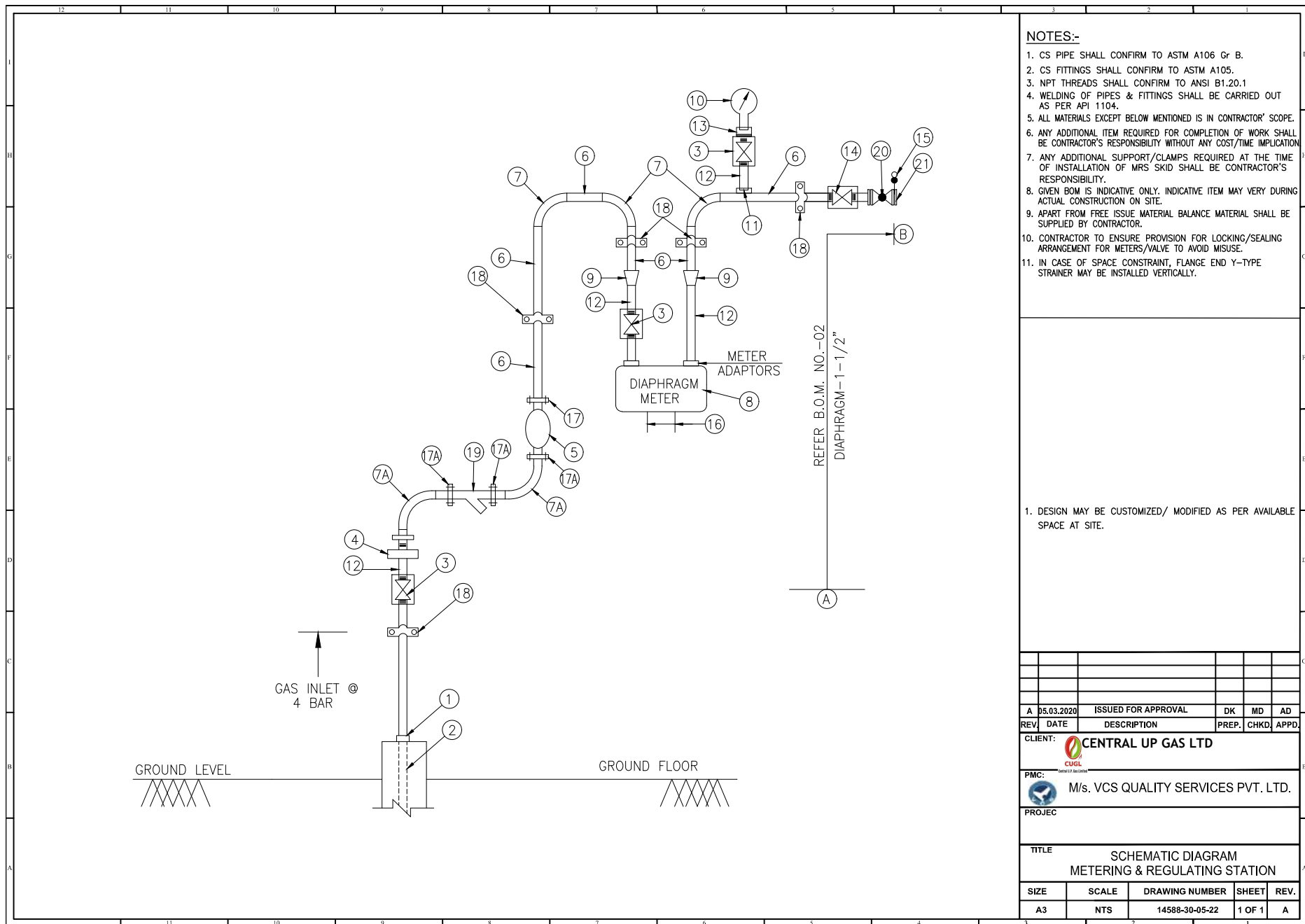

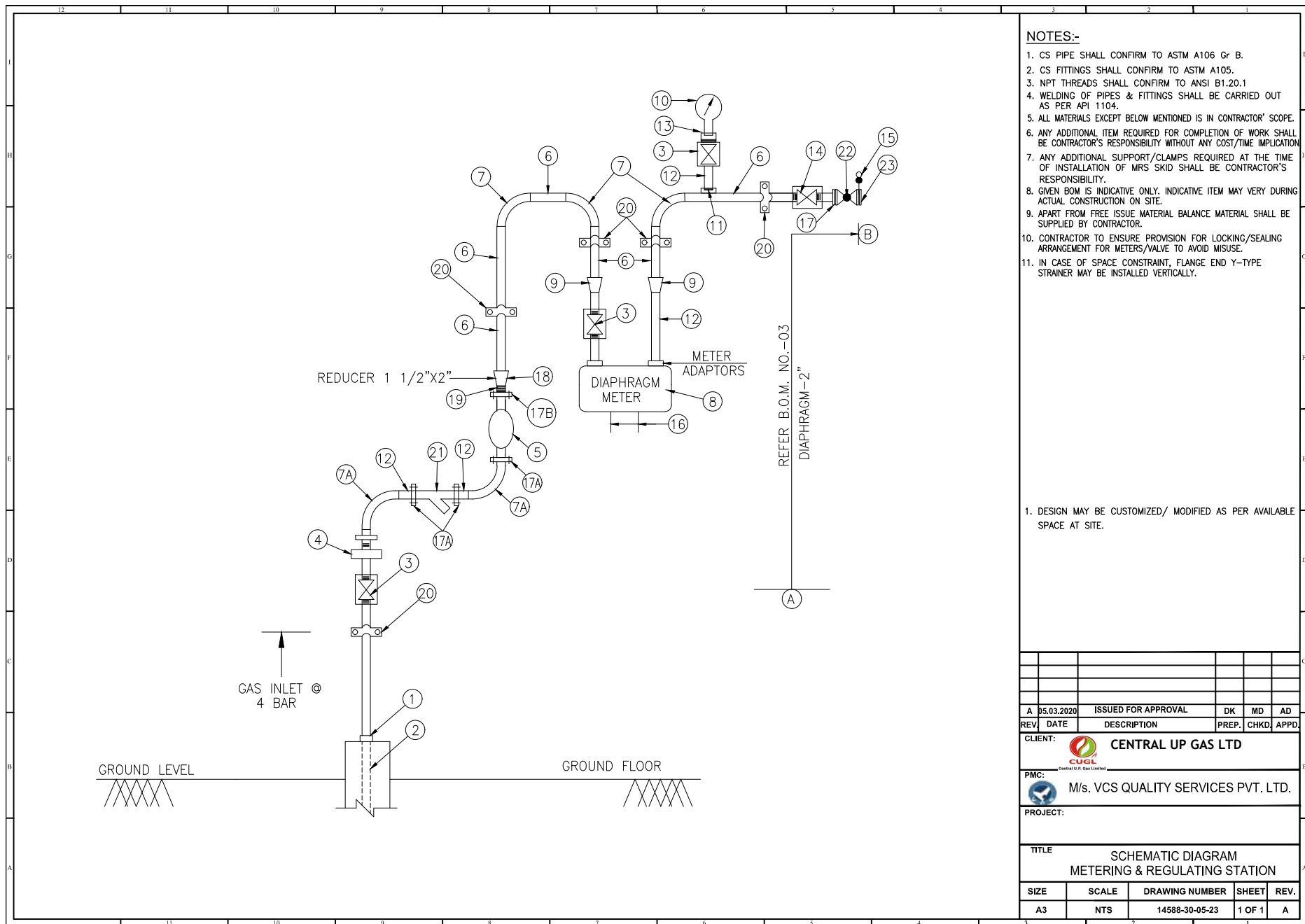



NOTES:-

1. CS PIPE SHALL CONFIRM TO ASTM A106 Gr B.
2. CS FITTINGS SHALL CONFIRM TO ASTM A105.
3. NPT THREADS SHALL CONFIRM TO ANSI B1.20.1
4. WELDING OF PIPES & FITTINGS SHALL BE CARRIED OUT AS PER API 1104.
5. ALL MATERIALS EXCEPT BELOW MENTIONED IS IN CONTRACTOR' SCOPE.
6. ANY ADDITIONAL ITEM REQUIRED FOR COMPLETION OF WORK SHALL BE CONTRACTOR'S RESPONSIBILITY WITHOUT ANY COST/TIME IMPLICATION
7. ANY ADDITIONAL SUPPORT/CLAMPS REQUIRED AT THE TIME OF INSTALLATION OF MRS SKID SHALL BE CONTRACTOR'S RESPONSIBILITY.
8. GIVEN BOM IS INDICATIVE ONLY. INDICATIVE ITEM MAY VARY DURING ACTUAL CONSTRUCTION ON SITE.
9. APART FROM FREE ISSUE MATERIAL BALANCE MATERIAL SHALL BE SUPPLIED BY CONTRACTOR.
10. CONTRACTOR TO ENSURE PROVISION FOR LOCKING/SEALING ARRANGEMENT FOR METERS/VALVE TO AVOID MISUSE.
11. IN CASE OF SPACE CONSTRAINT, FLANGE END Y-TYPE STRAINER MAY BE INSTALLED VERTICALLY.

1. DESIGN MAY BE CUSTOMIZED/ MODIFIED AS PER AVAILABLE SPACE AT SITE.

A	05.03.2020	ISSUED FOR APPROVAL	DK	MD	AD
REV	DATE	DESCRIPTION	PREP.	CHKD.	APPD.
CLIENT:  CENTRAL UP GAS LTD					
PMC:  M/s. VCS QUALITY SERVICES PVT. LTD.					
PROJECT:					
TITLE SCHEMATIC DIAGRAM METERING & REGULATING STATION					
SIZE	SCALE	DRAWING NUMBER	SHEET	REV.	
A3	NTS	14588-30-05-23	1 OF 1	A	

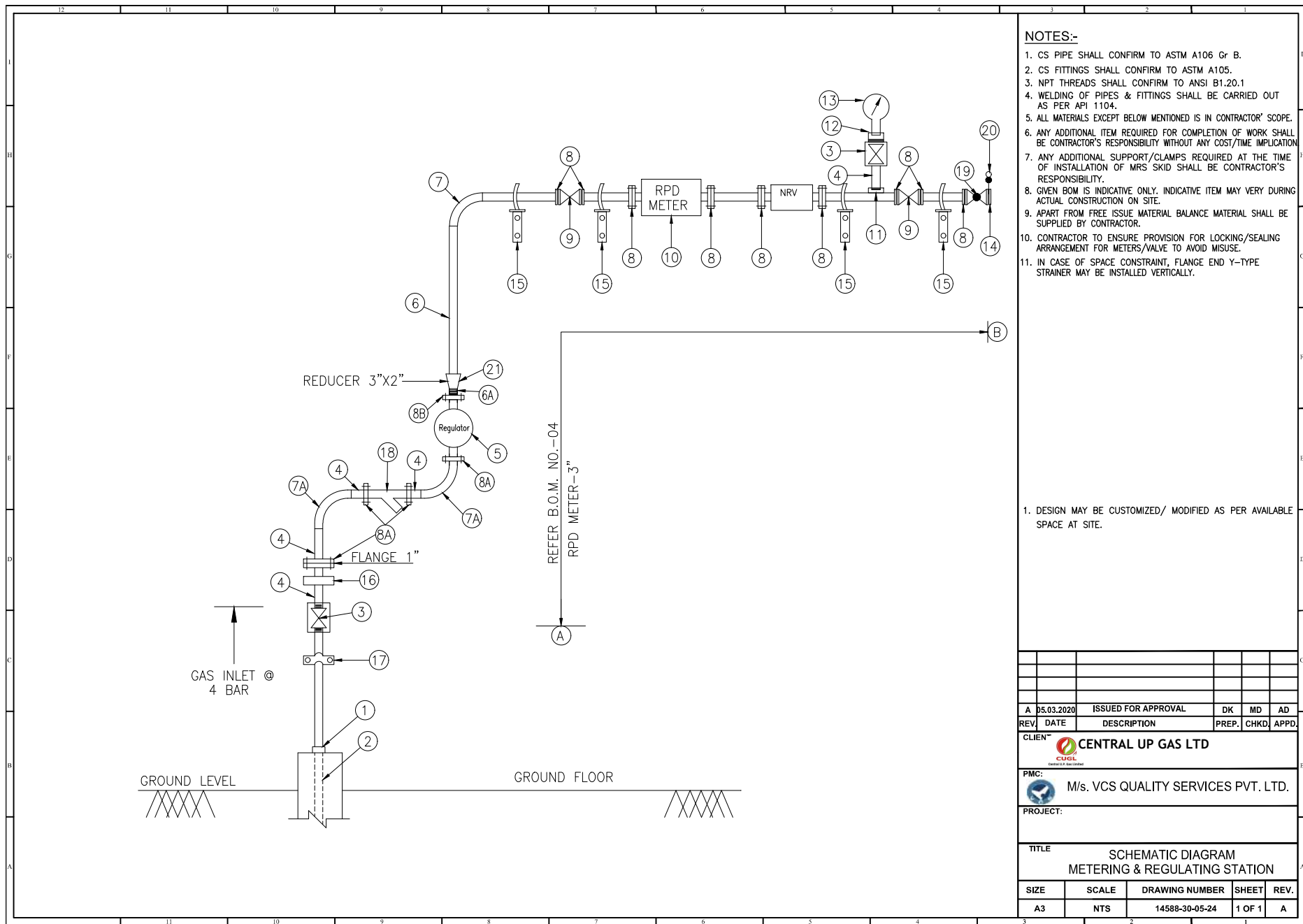

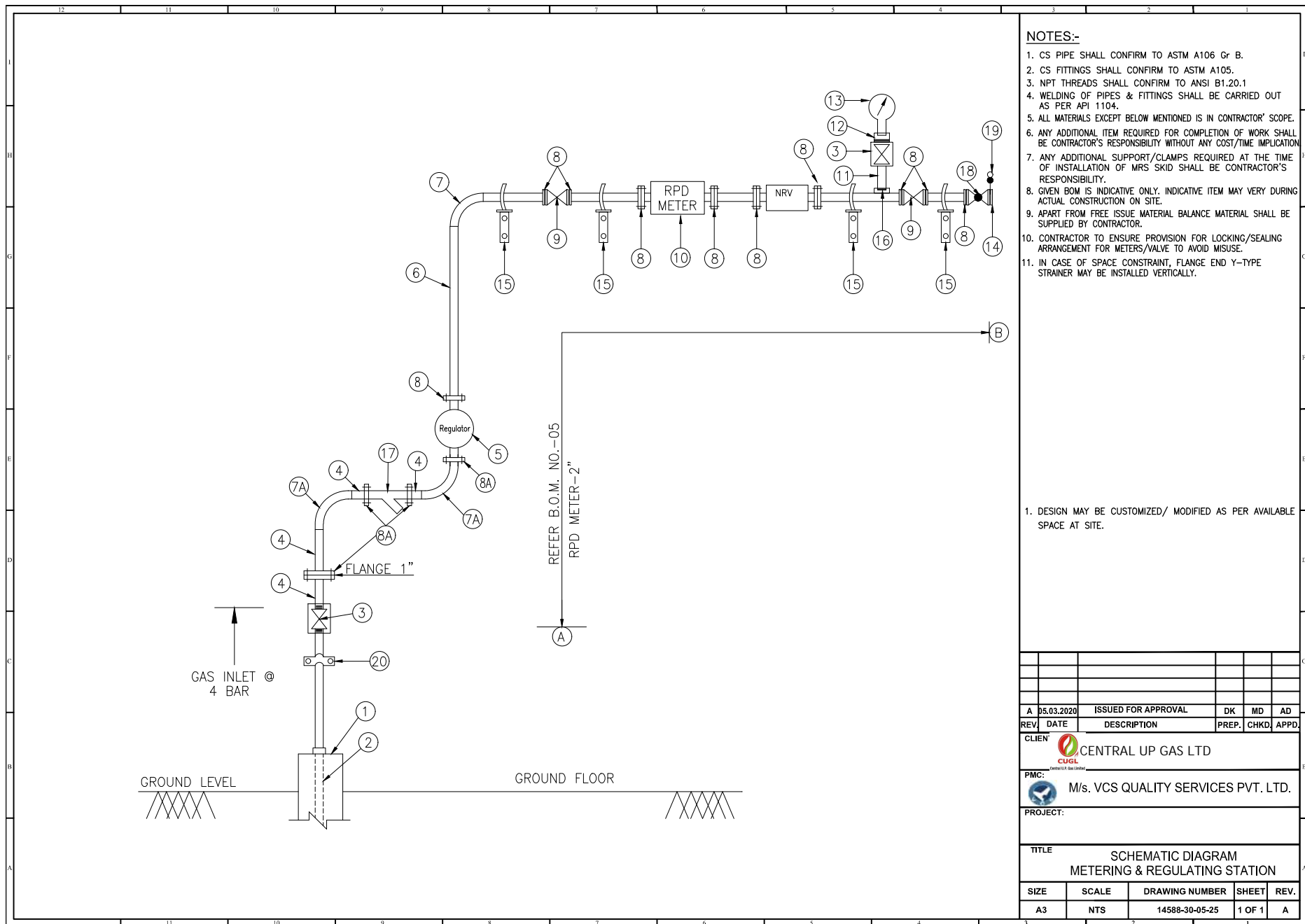

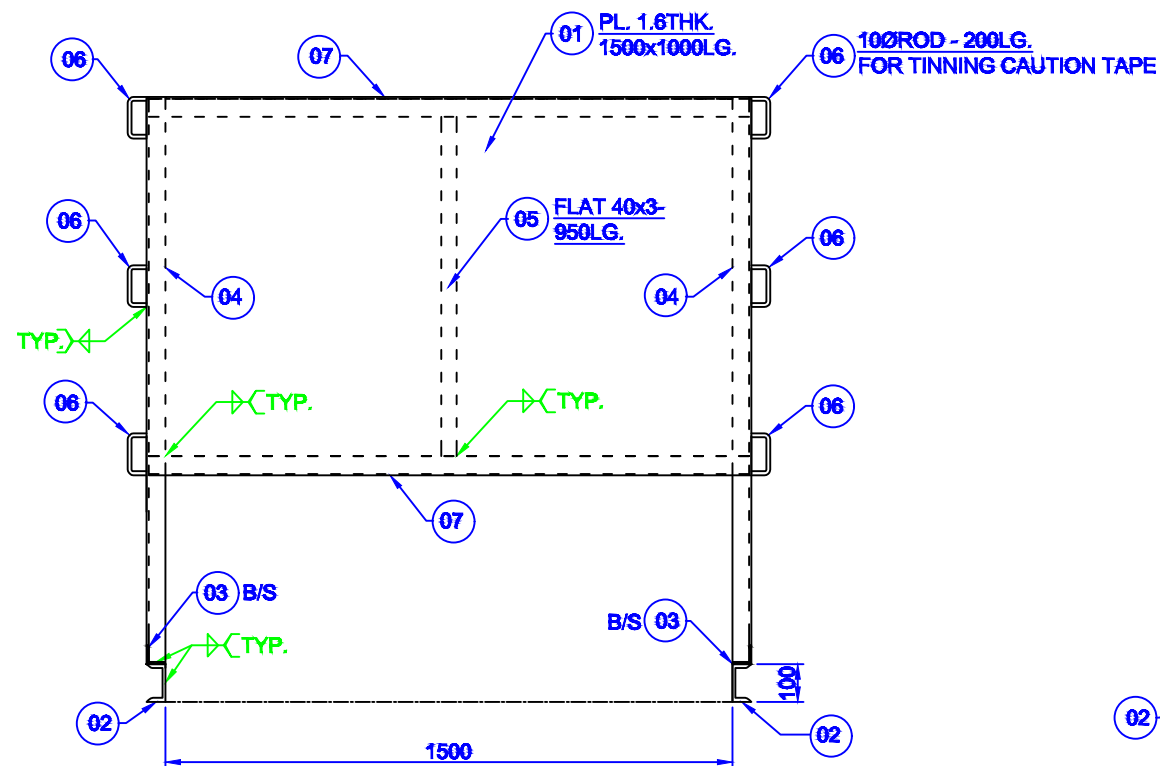

ELEVATION A-A

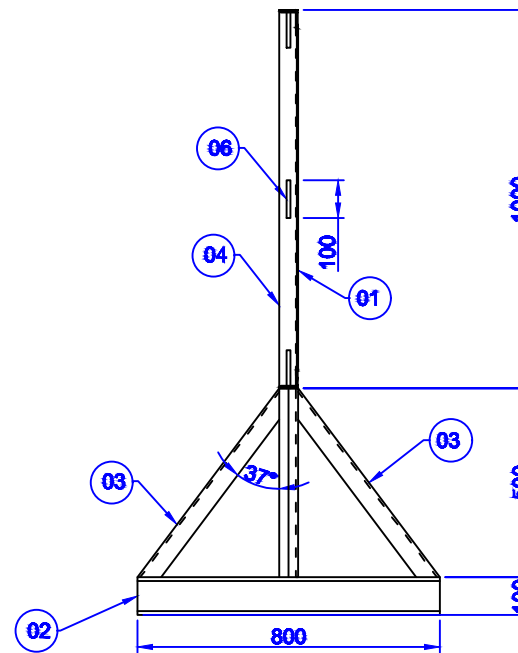

ELEVATION B-B

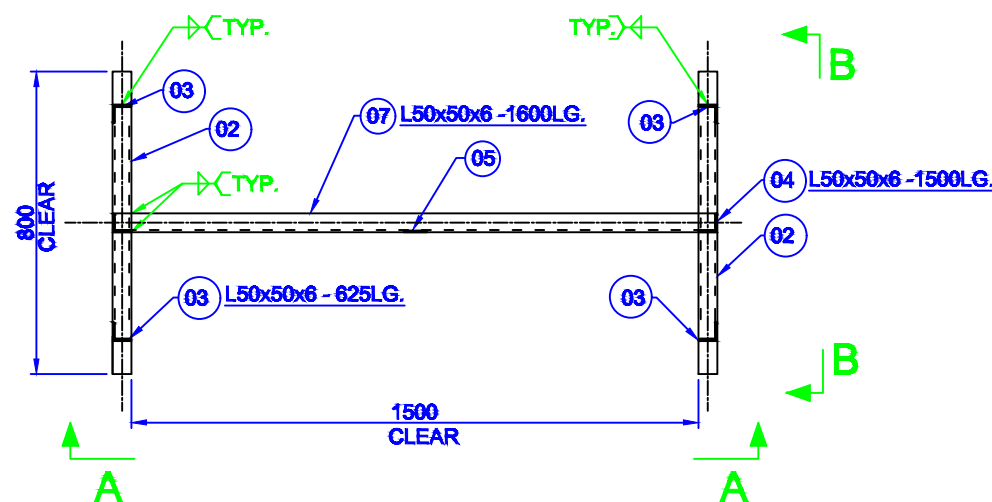

PLAN VIEW

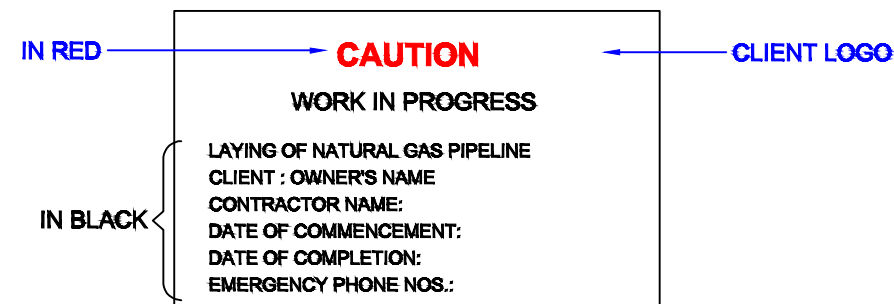

TO BE PRINTED ON ITEM NO. 01

NOTES:-

1. ALL DIMENSIONS ARE IN MM UNLESS NOTED OTHERWISE.
2. FOLLOW WRITTEN DIMENSIONS ONLY. DO NOT SCALE THE DRAWINGS.

BILL OF MATERIAL

Item Mkd.	Section	Width	Length	Item Qty.	Weight	Total Weight
				(All Marks)	Kgs./M,M2	In Kgs.
1.	PL. 1.6 THK.	1600	1000	1	12.56	20.10
2.	ISMC 100	—	800	2	9.20	14.72
3.	L50x50x6	—	625	4	4.50	11.25
4.	L50x50x6	—	1500	2	4.50	13.50
5.	Flat 3Thk.	900	40	1	0.94	0.03
6.	100Ø Rod	—	200	6	0.62	0.74
7.	L50x50x6	—	1600	2	4.50	14.40
Grand Total (Kg)						74.74

OWNER :
CENTRAL UP GAS LIMITED

PMC
M/s. VCS QUALITY SERVICES PVT. LTD.

PROJECT :
GI/COPPER INSTALLATION WORKS

TITLE :
CAUTION BOARD

SCALE 1:10 DATE CAD DATE CAD A3

DRG. NO. C211036-10-03-32 REV-0

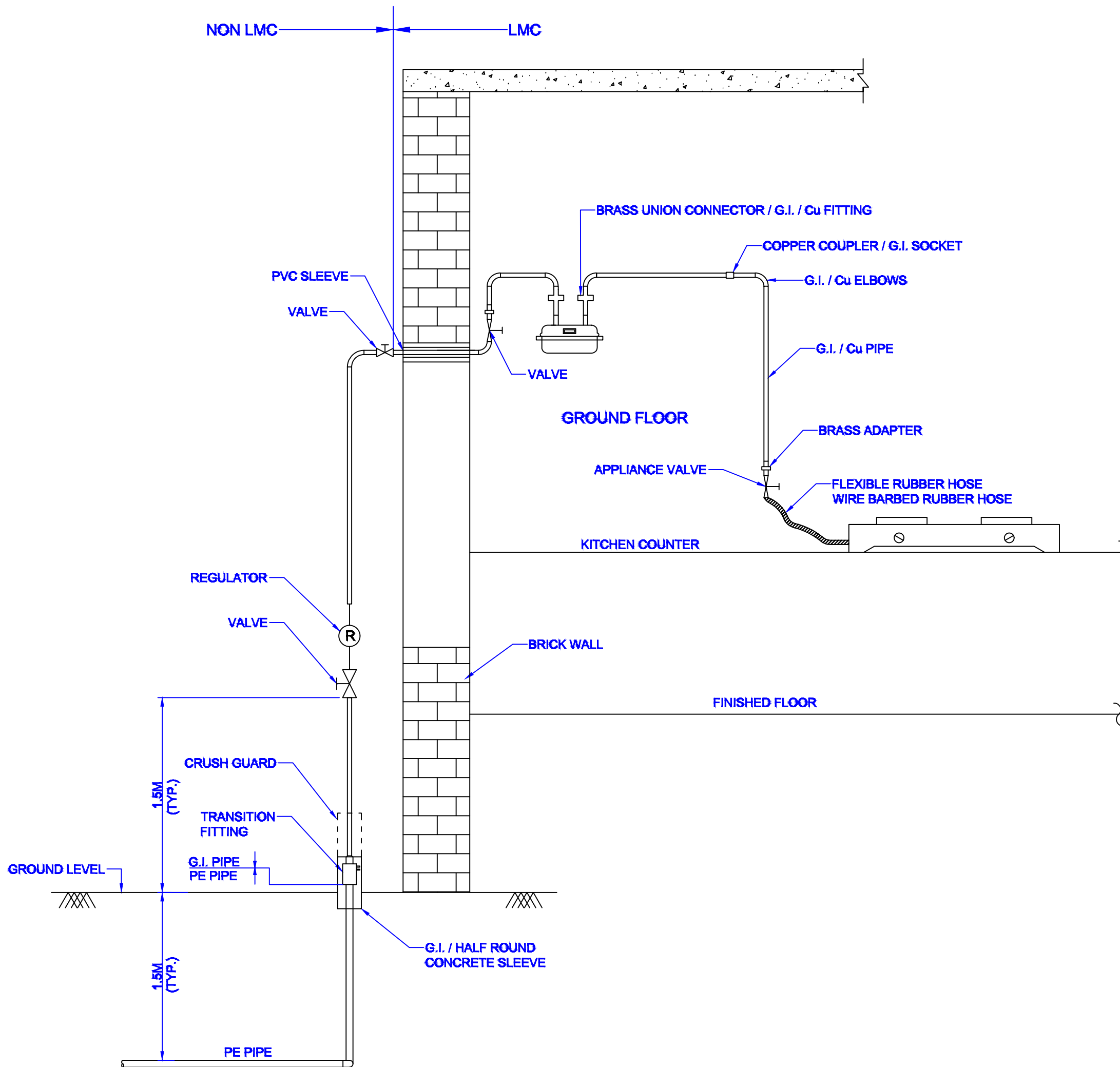

NOTES:-

1. ALL DIMENSIONS ARE IN MM UNLESS NOTED OTHERWISE.
2. THE SIZES SHOWN IN THE DRAWING ARE TENTATIVE AND SHALL BE DECIDED AT THE TIME OF DETAIL ENGINEERING.
3. PIPING DOWNSTREAM METER SHALL BE COPPER IN CASE METER IS INSTALLED WITHIN THE KITCHEN.
4. TENTATIVE RISER LENGTH (FROM OUTLET OF TRANSITION FITTING TO INLET OF ISOLATION VALVE) SHALL BE 1.5M. ANY CHANGES IN RISER LENGTH SHALL BE AFTER APPROVAL FROM EIC.
5. G.I. INSTALLATION / METER INSTALLATION SHALL BE DECIDED BY OWNER / OWNER'S REPRESENTATIVE AS PER SITE CONDITIONS.
6. IF COPPER PIPE GOES TO THE APPLIANCE VALVE THEN BRASS FITTING SHALL BE USED AT THE OUTLET OF METER OR IF G.I. PIPE GOES TO THE APPLIANCE VALVE THEN G.I. FITTING SHALL BE USED AT THE OUTLET OF THE METER.
7. MAXIMUM DISTANCE BETWEEN CLAMPS SHALL BE 1.5M WHEN PIPE GOES IN THE STRAIGHT LENGTH, IF ANY TEE OR ANY FITTING IS USED IN BETWEEN THE PIPE THEN CLAMP SHALL BE PLACED 150 MM AWAY FROM CENTER LINE OF THE FITTING AT EVERY SIDE. HOWEVER, THE SAME MAY BE CHANGED AS PER SITE CONDITIONS / AS DIRECTED BY EIC.
8. TAPPING SHALL BE LEFT NEAR OUTSIDE THE KITCHEN AS DIRECTED BY OWNER / OWNER'S REPRESENTATIVE..

**THIS IS THE GENERAL LAYOUT.
FOR LMC AND NON-LMC**

OWNER :



CENTRAL UP GAS LIMITED

PMC



M/s. VCS QUALITY SERVICES PVT. LTD.

PROJECT :

GI/COPPER INSTALLATION WORKS

TITLE :

TYPICAL DOMESTIC CONNECTION LAYOUT
OF NG DISTRIBUTION (NON LMC & LMC)

SCALE

1:10

DATE

CAD FILE

DATE

CAD

A3

DRG. NO.

C211036-20-05-01 REV-0

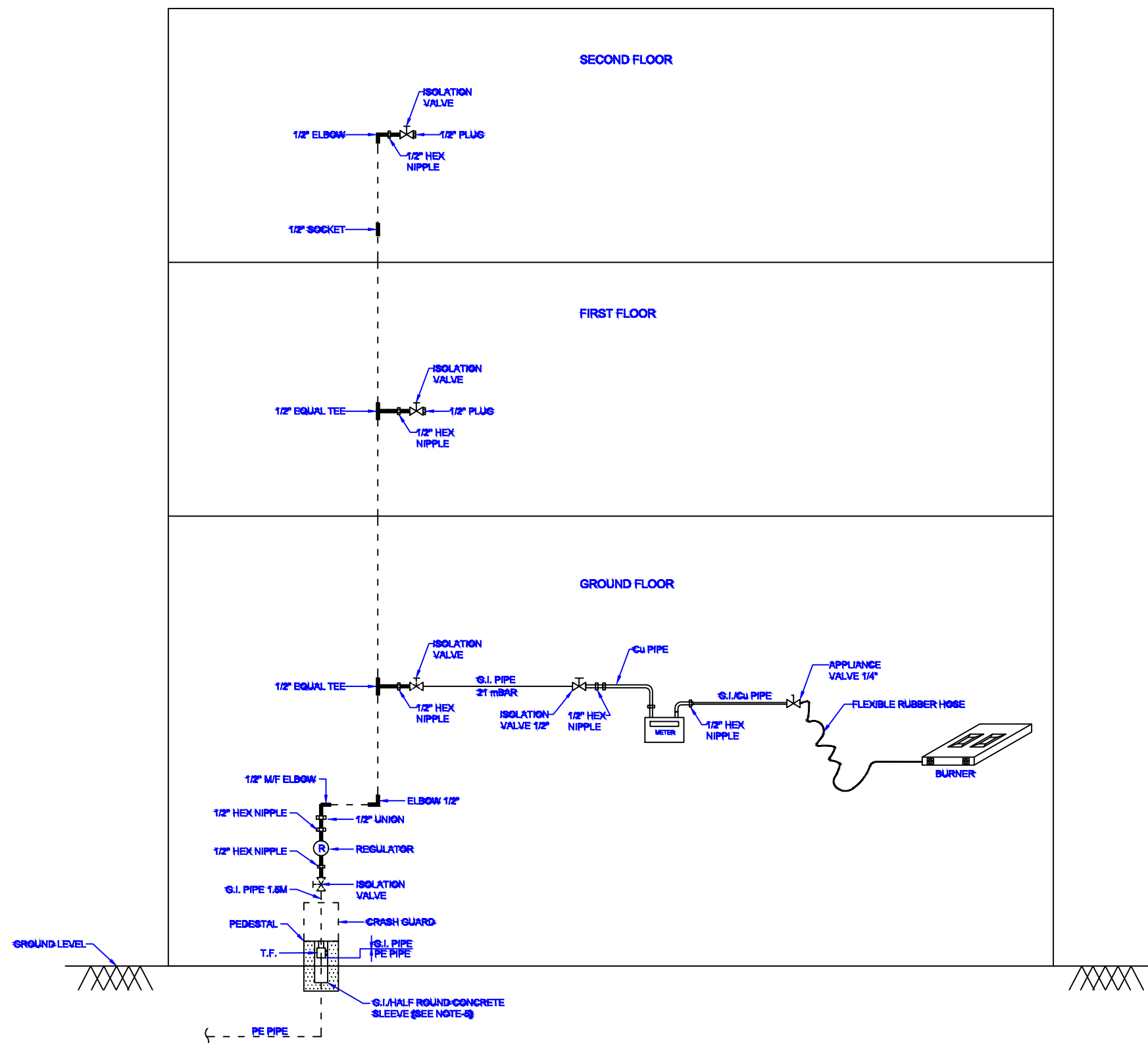

NOTES:-

1. ALL DIMENSIONS ARE IN MM UNLESS NOTED OTHERWISE.
2. THE SIZES SHOWN IN THE DRAWING ARE TENTATIVE AND SHALL BE DECIDED AT THE TIME OF DETAIL ENGINEERING.
3. PIPING DOWNSTREAM METER SHALL BE COPPER IN CASE METER IS INSTALLED WITHIN THE KITCHEN.
4. TENTATIVE RISER LENGTH (FROM OUTLET OF TRANSITION FITTING TO INLET OF ISOLATION VALVE) SHALL BE 1.5M. ANY CHANGES IN RISER LENGTH SHALL BE AFTER APPROVAL FROM EIC.
5. G.I. INSTALLATION / METER INSTALLATION SHALL BE DECIDED BY OWNER / OWNER'S REPRESENTATIVE AS PER SITE CONDITIONS.
6. IF COPPER PIPE GOES TO THE APPLIANCE VALVE THEN BRASS FITTING SHALL BE USED AT THE OUTLET OF METER OR IF G.I. PIPE GOES TO THE APPLIANCE VALVE THEN G.I. FITTING SHALL BE USED AT THE OUTLET OF THE METER.
7. MAXIMUM DISTANCE BETWEEN CLAMPS SHALL BE 1.5M WHEN PIPE GOES IN THE STRAIGHT LENGTH, IF ANY TEE OR ANY FITTING IS USED IN BETWEEN THE PIPE THEN CLAMP SHALL BE PLACED 150 MM AWAY FROM CENTER LINE OF THE FITTING AT EVERY SIDE. HOWEVER, THE SAME MAY BE CHANGED AS PER SITE CONDITIONS / AS DIRECTED BY EIC.
8. METER CLAMP SHALL BE APPROVED FROM OWNER / OWNER'S REPRESENTATIVE..

OWNER :



CENTRAL UP GAS LIMITED

PMC



M/s. VCS QUALITY SERVICES PVT. LTD.

PROJECT :

GI/COPPER INSTALLATION WORKS

TITLE :

TYPICAL SCHEMATIC CONNECTION - KOTHI

SCALE

DATE

CAD FILE

DATE

CAD

A3

DRG. NO.

C211036-20-05-04 REV-0

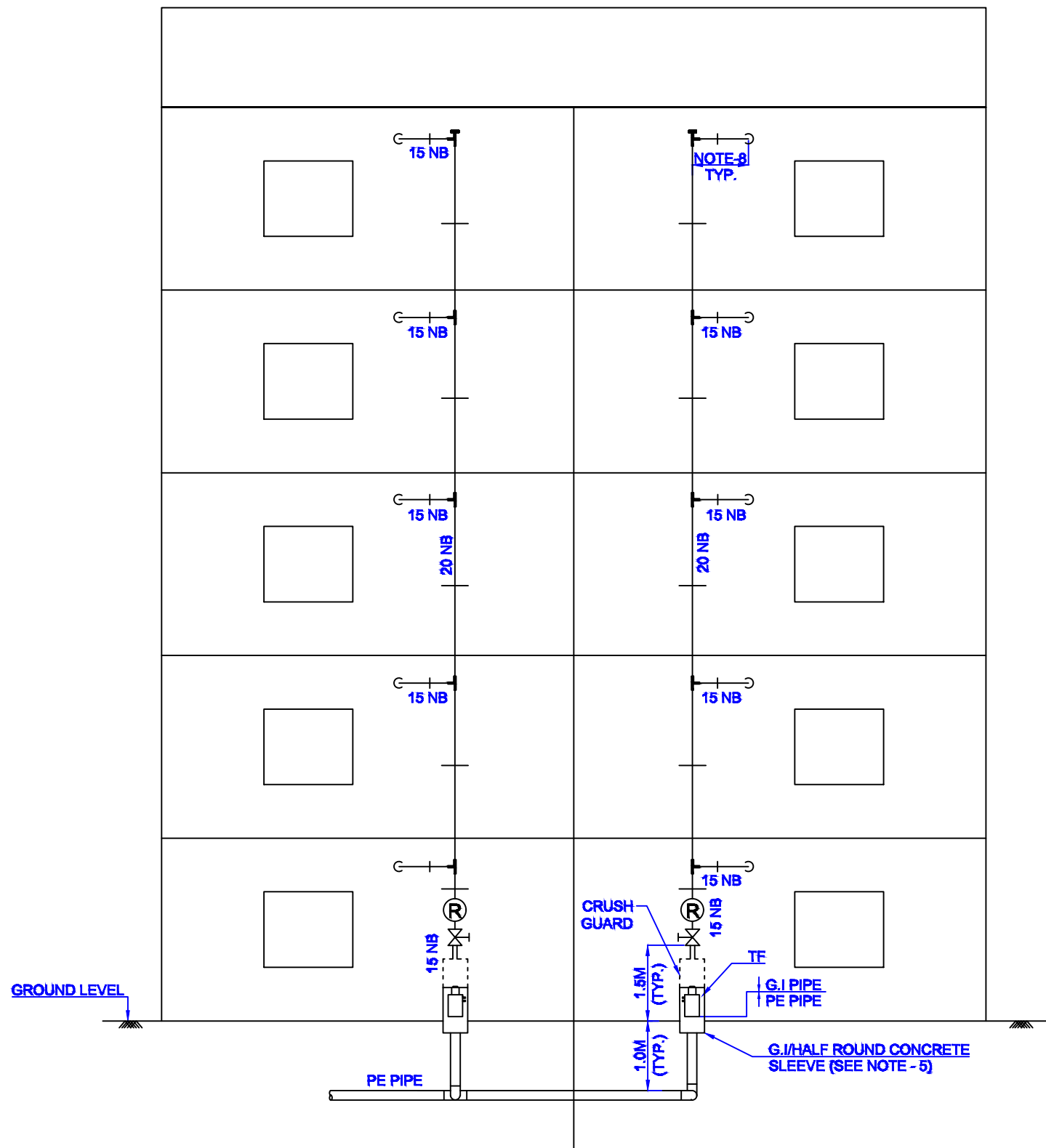



**INDICATIVE RISER ARRANGEMENT IN GR+4 & ABOVE BUILDING
(METER INSTALLED INSIDE THE KITCHEN)**

NOTES:-

1. ALL DIMENSIONS ARE IN MM UNLESS NOTED OTHERWISE.
2. THE SIZES SHOWN IN THE DRAWING ARE TENTATIVE AND SHALL BE DECIDED AT THE TIME OF DETAIL ENGINEERING.
3. PIPING DOWNSTREAM METER SHALL BE COPPER IN CASE METER IS INSTALLED WITHIN THE KITCHEN.
4. TENTATIVE RISER LENGTH (FROM OUTLET OF TRANSITION FITTING TO INLET OF ISOLATION VALVE) SHALL BE 1.5M. ANY CHANGES IN RISER LENGTH SHALL BE AFTER APPROVAL FROM EIC.
5. G.I. INSTALLATION / METER INSTALLATION SHALL BE DECIDED BY OWNER / OWNER'S REPRESENTATIVE AS PER SITE CONDITIONS.
6. IF COPPER PIPE GOES TO THE APPLIANCE VALVE THEN BRASS FITTING SHALL BE USED AT THE OUTLET OF METER OR IF G.I. PIPE GOES TO THE APPLIANCE VALVE THEN G.I. FITTING SHALL BE USED AT THE OUTLET OF THE METER.
7. MAXIMUM DISTANCE BETWEEN CLAMPS SHALL BE 1.5M WHEN PIPE GOES IN THE STRAIGHT LENGTH, IF ANY TEE OR ANY FITTING IS USED IN BETWEEN THE PIPE THEN CLAMP SHALL BE PLACED 150 MM AWAY FROM CENTER LINE OF THE FITTING AT EVERY SIDE. HOWEVER, THE SAME MAY BE CHANGED AS PER SITE CONDITIONS / AS DIRECTED BY EIC.
8. TAPPING SHALL BE LEFT NEAR OUTSIDE THE KITCHEN AS DIRECTED BY OWNER / OWNER'S REPRESENTATIVE.
9. FROM TRANSITION FITTING TO THE ISOLATION VALVE, SHALL BE CONSIDERED IN THE OUTSIDE KITCHEN PIPING.

**THIS IS THE GENERAL LAYOUT.
FOR LMC AND NON-LMC**

OWNER :		 CENTRAL UP GAS LIMITED		
PMC		 M/s. VCS QUALITY SERVICES PVT. LTD.		
PROJECT :		GI/COPPER INSTALLATION WORKS		
TITLE :		TYPICAL DOMESTIC CONNECTION LAYOUT OF NG DISTRIBUTION		
SCALE	DATE	CAD FILE DATE	CAD	A3
DRG. NO.		C211036-20-05-06 REV-0		

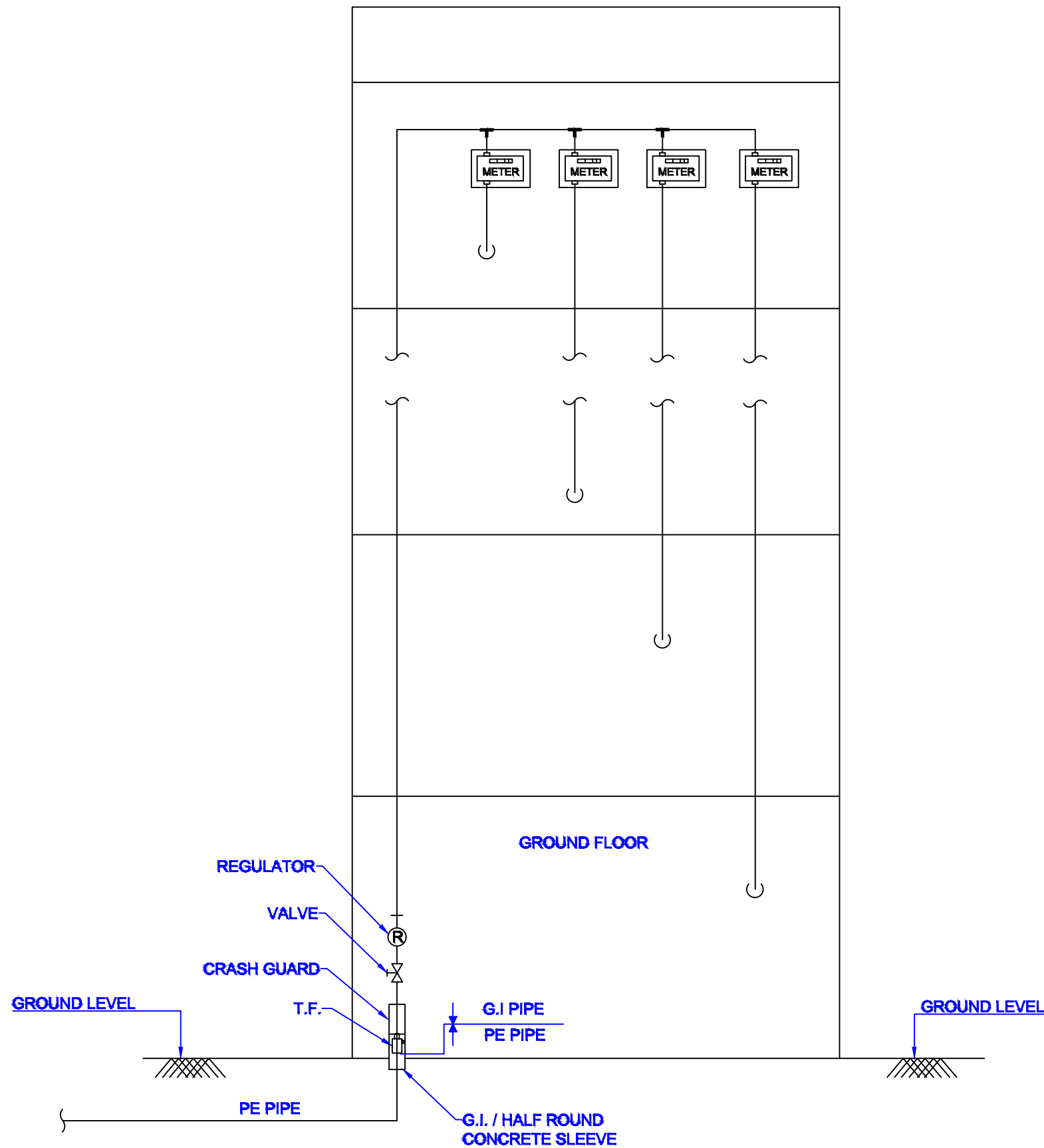

**INDICATIVE RISER ARRANGEMENT IN BUILDING,
IF METER IS INSTALLED AT TOP OF FLOOR**

NOTES:-

1. ALL DIMENSIONS ARE IN MM UNLESS NOTED OTHERWISE.
2. THE SIZES SHOWN IN THE DRAWING ARE TENTATIVE AND SHALL BE DECIDED AT THE TIME OF DETAIL ENGINEERING.
3. PIPING DOWNSTREAM METER SHALL BE COPPER IN CASE METER IS INSTALLED WITHIN THE KITCHEN.
4. TENTATIVE RISER LENGTH (FROM OUTLET OF TRANSITION FITTING TO INLET OF ISOLATION VALVE) SHALL BE 1.5M. ANY CHANGES IN RISER LENGTH SHALL BE AFTER APPROVAL FROM EIC.
5. G.I. INSTALLATION / METER INSTALLATION SHALL BE DECIDED BY OWNER / OWNER'S REPRESENTATIVE AS PER SITE CONDITIONS.
6. IF COPPER PIPE GOES TO THE APPLIANCE VALVE THEN BRASS FITTING SHALL BE USED AT THE OUTLET OF METER OR IF G.I. PIPE GOES TO THE APPLIANCE VALVE THEN G.I. FITTING SHALL BE USED AT THE OUTLET OF THE METER.
7. MAXIMUM DISTANCE BETWEEN CLAMPS SHALL BE 1.5M WHEN PIPE GOES IN THE STRAIGHT LENGTH, IF ANY TEE OR ANY FITTING IS USED IN BETWEEN THE PIPE THEN CLAMP SHALL BE PLACED 150 MM AWAY FROM CENTER LINE OF THE FITTING AT EVERY SIDE. HOWEVER, THE SAME MAY BE CHANGED AS PER SITE CONDITIONS / AS DIRECTED BY EIC.
8. TAPPING SHALL BE LEFT NEAR OUTSIDE THE KITCHEN AS DIRECTED BY OWNER / OWNER'S REPRESENTATIVE.
9. FROM TRANSITION FITTING TO THE ISOLATION VALVE, SHALL BE CONSIDERED IN THE OUTSIDE KITCHEN PIPING.
10. AT THE TIME OF MEASURING LENGTH OF G.I./COPPER PIPE, G.I./COPPER FITTINGS SHALL BE COUNTED IN THE PIPE LENGTH.

THIS IS THE GENERAL LAYOUT.

OWNER :



CENTRAL UP GAS LIMITED

PMC



M/s. VCS QUALITY SERVICES PVT. LTD.

PROJECT :

GI/COPPER INSTALLATION WORKS

TITLE :

TYPICAL DOMESTIC CONNECTION
LAYOUT OF NG DISTRIBUTION

SCALE

DATE

CAD FILE

DATE

CAD

A3

DRG. NO.

C211036-20-05-07 REV-0